

Exhibit A

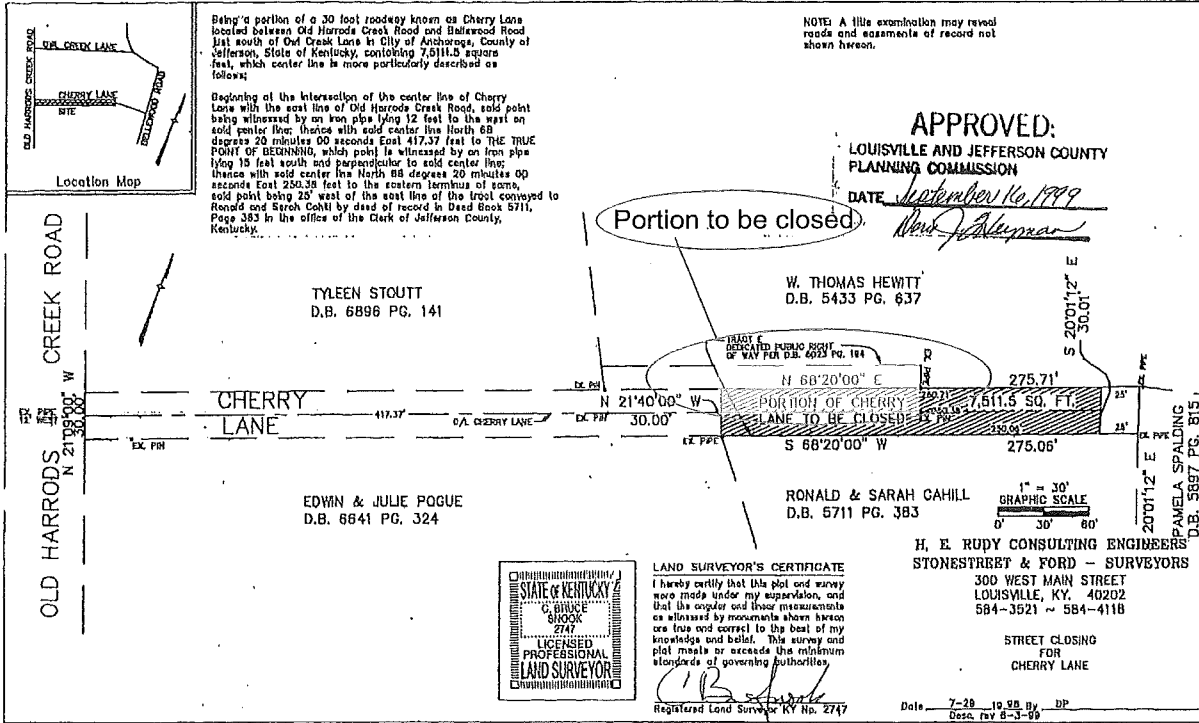

Exhibit B

Being a portion of a roadway known as Cherry Lane located between Old Harrods Creek Road and Bellewood Road just south of Owl Creek Lane in City of Anchorage, County of Jefferson, State of Kentucky, which is more particularly described as follows:

Beginning at the southeastern corner of Tract E shown the Minor Plat attached to a Deed by Gayle C. King, Trustee, dated December 21, 1990, of record at Deed Book 6023, Page 194, in the office of the Clerk of Jefferson County, Kentucky, said corner lying on the centerline of Cherry Lane; thence South 68 degrees 20 minutes West 103.85 feet to a point coincident with the western border of that portion of Cherry Lane closed by Ordinance No. 4, Series 2015, of the City of Anchorage, of record at Deed Book 10880, Page 794, in the office of the Clerk aforesaid, said point lying 417.37 feet from the eastern intersection of Cherry Lane and Old Harrod's Creek Road; thence North 21 degrees 40 minutes West 30.00 feet to a point in the northern border of Tract E; thence North 68 degrees 20 minutes East 103.85 feet to the northeastern corner of Tract E; thence South 21 degrees 40 minutes East 30.00 feet to the point of beginning.

Directional calls stated herein are derived from a survey by Stonestreet & Ford dated July 29, 1995, revised August 3, 1999, which is Exhibit A preceding this Exhibit B.